



PATIENT PRESENTING CLINICAL SIGNS

- Molly Kushma
- The patient presented primarily for decreased appetite, weight loss, and lethargy.
 - On physical examination, the doctor recommended radiographs and blood work after palpating a mass in the abdomen.

SPECIES

Feline

RADIOGRAPHIC STUDY OF THE THORAX & ABDOMEN

Right/left lateral and ventrodorsal views totaling 3 images available for review in JPEG format.

BREED

RADIOGRAPHIC FINDINGS

DSH

ABDOMEN

A large ovoid soft tissue opaque mass is seen in the ventral mid abdomen.

SEX

Peripheral deviation of the intestines and turgid appearance of the small intestinal loops are seen.

FS

No evidence of free abdominal fluid or effusion is noted.

AGE

The patient is in thin body condition

14yr

THORAX

A moderate bronchial lung pattern is noted with mild air trapping and lobar atelectasis of the right middle lung lobe consistent with feline asthma changes.

INTERPRETED BY

Nele Eley (Ondreka),
DVM Dr. med. vet.,
DipECVDI

No pulmonary nodules are identified.

Age-related redundancy of the aortic arch is seen.

HOSPITAL NAME

Animal Clinic of
Queens

RADIOGRAPHIC DIAGNOSIS

- Large mesenteric soft tissue mass in the mid abdomen, likely lymph nodes cannot rule out intestinal origin.
- Bronchial lung pattern with atelectasis suggestive of allergic lower airway syndrome.
- No radiographic evidence of thoracic metastasis or abdominal effusion.

REFERRING VET

Dr Mucera

INTERPRETATION OF FINDINGS & FURTHER RECOMMENDATIONS

Abdominal ultrasound for detailed evaluation of the mass origin and extent is recommended. This can be combined with FNA or biopsy of the mass for definitive diagnosis. Evidence of metastatic disease or other thoracic involvement is not seen at this time. The thoracic changes are strongly suggestive for chronic allergic lower airway syndrome / feline asthma.

INVOICE

23990

DATE

02/25/2026



PATIENT

Molly Kushma

SPECIES

Feline

BREED

DSH

SEX

FS

AGE

14yr

INTERPRETED BY

Nele Eley (Ondreka),
DVM Dr. med. vet.,
DipECVDI

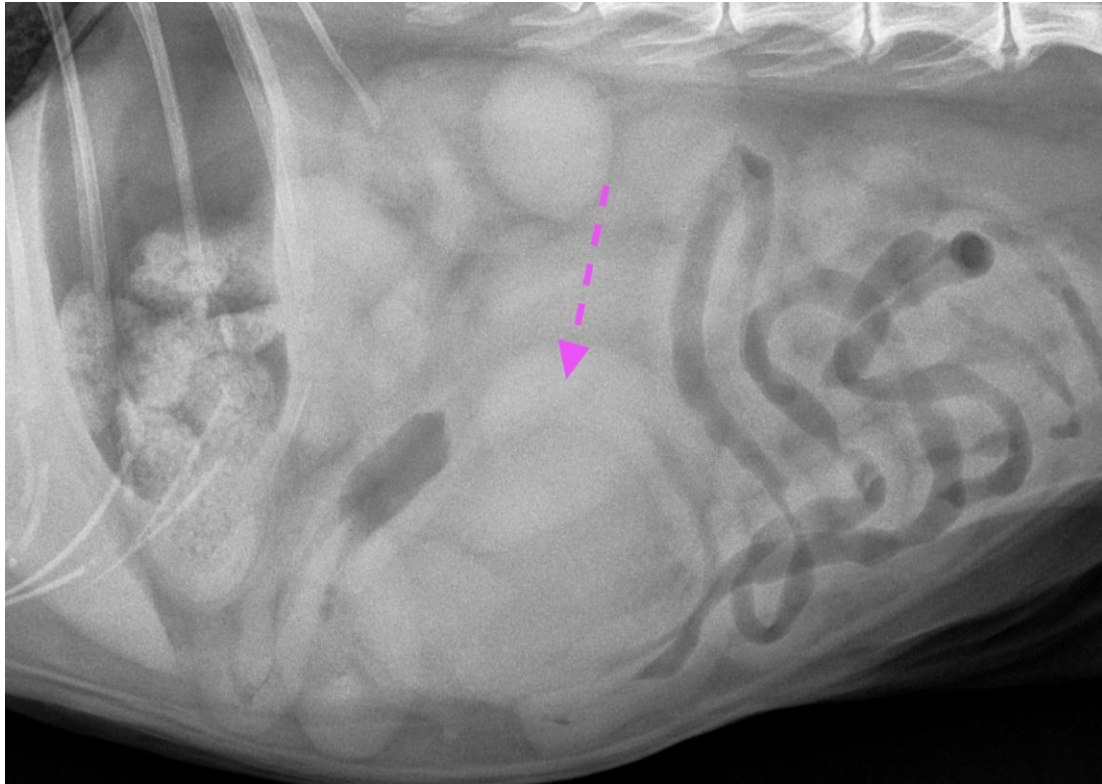

The information and recommendations provided are based on the images presented by the referring veterinarian. No evaluation can be communicated regarding pathology that was not visible in the image/video clips provided.

HOSPITAL NAME

Animal Clinic of
Queens

Thank you for this referral. If the clinical or image interpretation does not parallel your findings or if I can be of any further assistance please contact me.

Nele Eley (Ondreka), DVM, Dr. med. vet., DipECVDI
European Specialist in Veterinary Diagnostic Imaging, Cert. Radiology,
Senior lecturer University of Giessen/Germany, Veterinary Faculty, Department of Radiology.
info@sonopath.com

REFERRING VET

Dr Mucera

INVOICE

23990

DATE

02/25/2026



PATIENT

Molly Kushma

SPECIES

Feline

BREED

DSH

SEX

FS

AGE

14yr

INTERPRETED BY

Nele Eley (Ondreka),
DVM Dr. med. vet.,
DipECVDI

HOSPITAL NAME

Animal Clinic of
Queens

REFERRING VET

Dr Mucera

INVOICE

23990

DATE

02/25/2026